Bass

I Am So Blessed
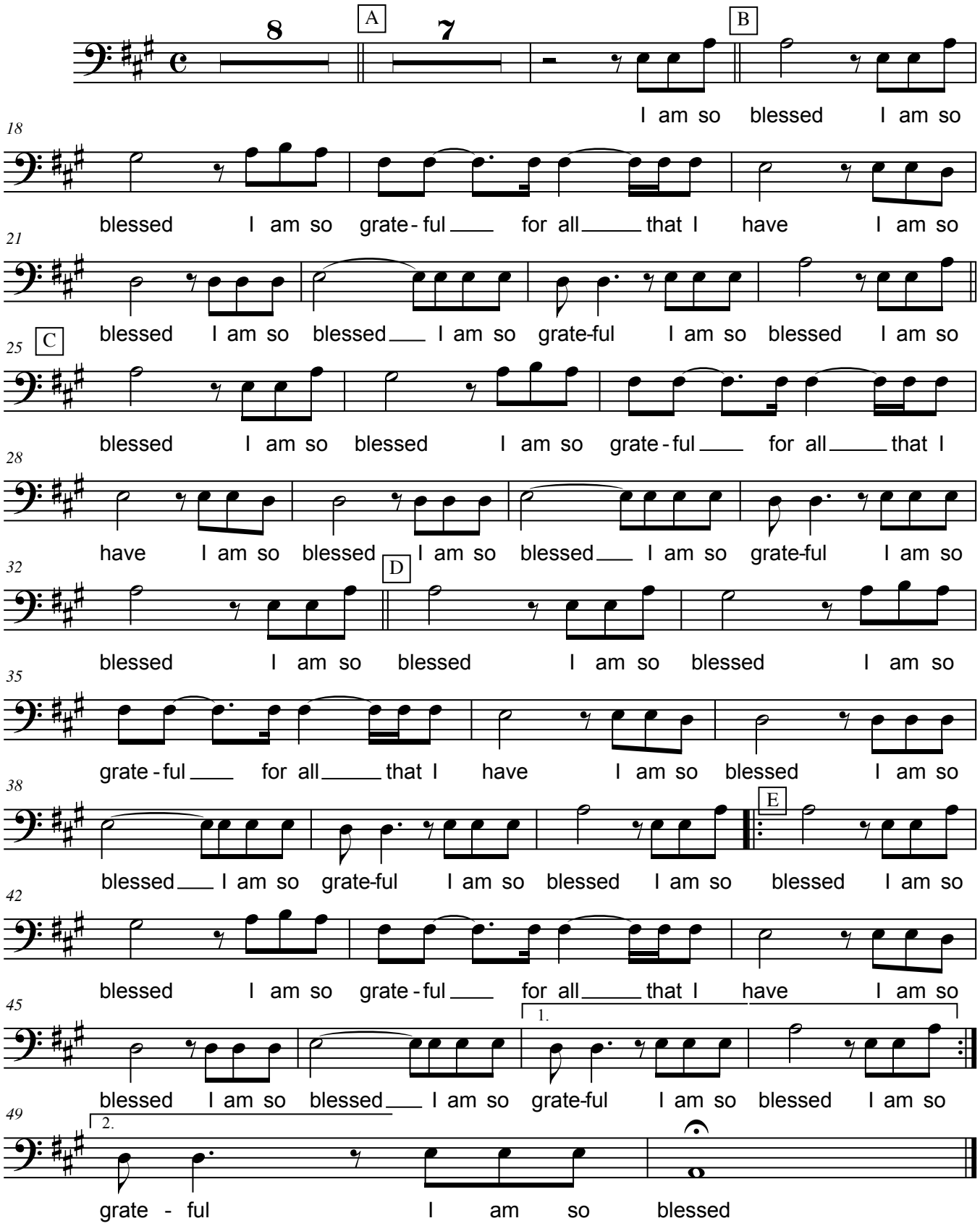
Karen Drucker