Trombone

Love Train
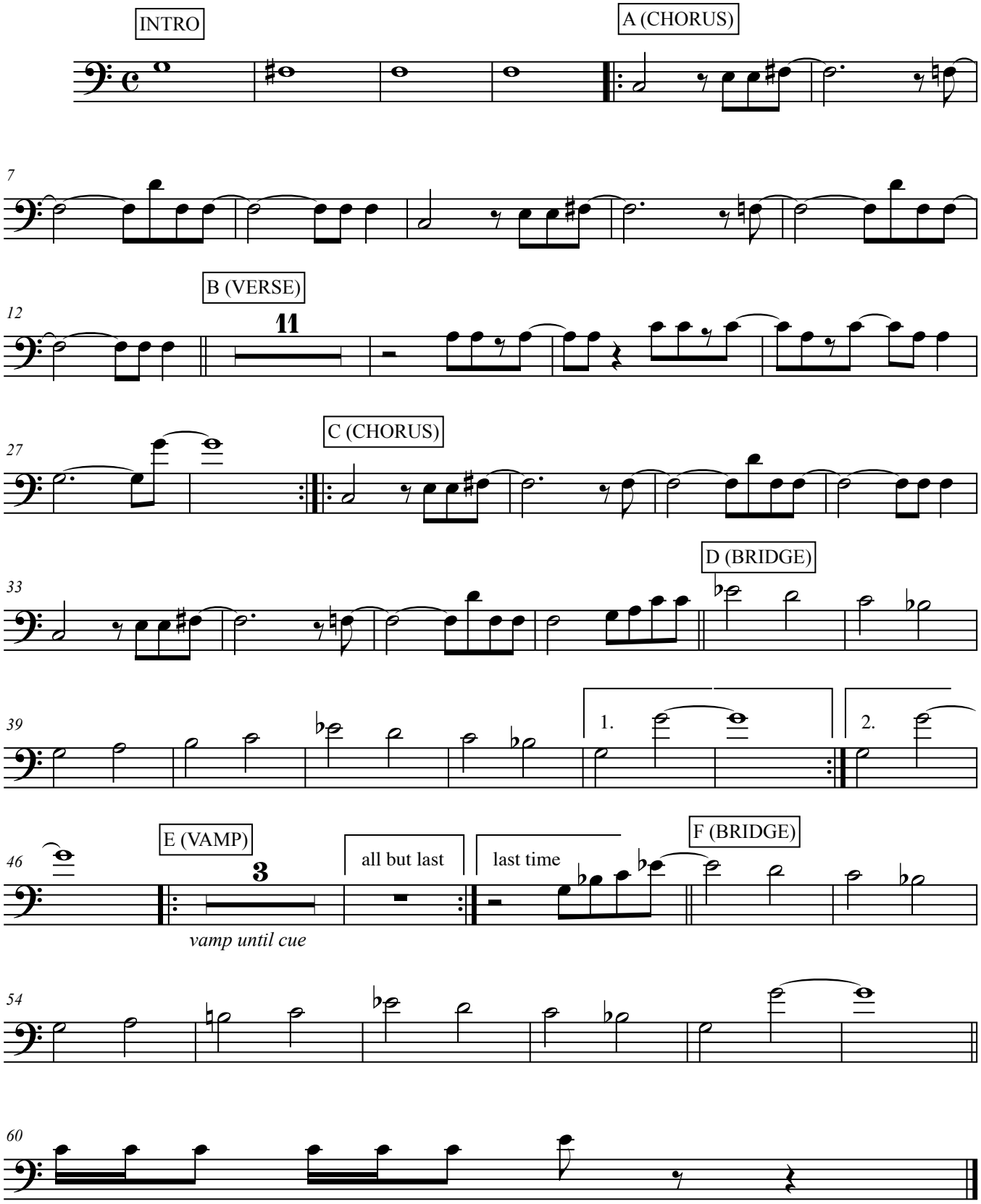
May 2008 form