Trumpet in B♭

O Holy Night
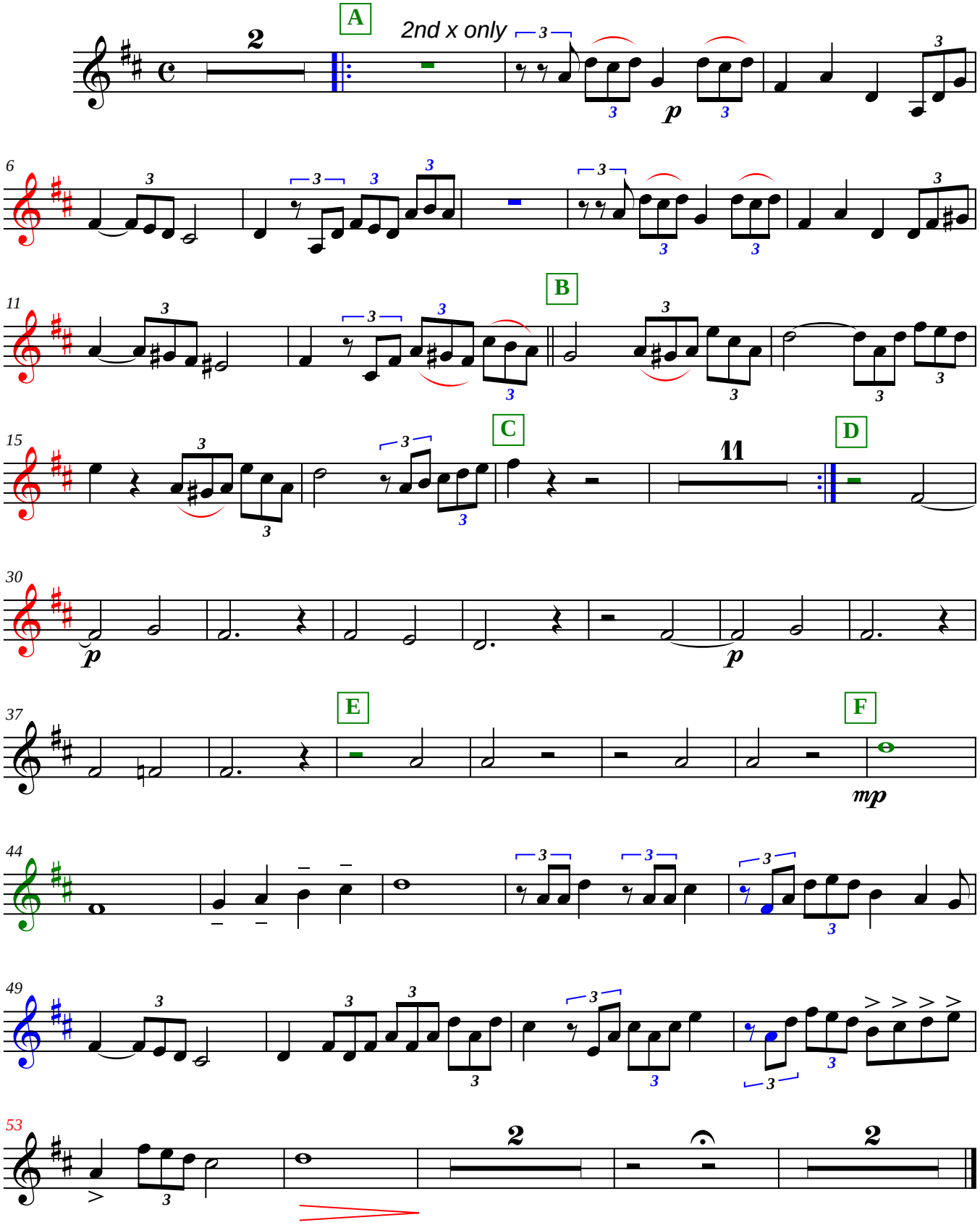
(12/2007 version)